



JEF SCHOLARSHIP

JEF Scholarship Supportes 2023-24

- Kalash Seeds Pvt. Ltd.
- Vikram Tea Processor Pvt. Ltd.
- Kalika Steel Alloys Pvt. Ltd.
- SRJ Peety Group & Friends
- Vinodrai Engineers
- Late Prabha Lahoti (by Rahul Lahoti)
- Shri. Rajeshji Devidan Family and Friends
- Shri. Vijay Kagliwal Family and Friends
- Shri. Jagdish Rathi Family
- Warner Electronics India Pvt.Ltd (Trueview)
- Sau. Sumitradevi Sudesh Saklecha and Friends
- Late Shri. Premkishore Gingodiya (by Smt. Shobhadevi and Friends)
- 100 Rupees Social Club
- Smt. Aruna Rajendraprasad Mishra and Family
- Late Vimlabai Kapoorchand Patni (by Kachrual Patni)
- Shri. Eng. Sohel Quadri
- Dr. Shubhangi Darak Saboo Family
- Late Sitaram Madanlal Agrawal (by Sanjay Agrawal)
- Shri. Jugal Jaynarayanji Malpani
- Shri. Alok Sugandchandji Duggad
- Shri. Mahendra Deshpande
- Late. Yogesh Madanlal Lohiya (by Lohiya Family)
- Dr. Vishal Punjabi Family
- Shri. Shivratnaji Mundada Family
- Dr. Mahendra Karwa Family
- Prof. Shantilal Bhandari
- Shri. Vinod Gangabishan Lahoti Family
- Shri. Narendra Luniya Family
- Shri. Mukesh Nayak
- Shri. Bhagwati Prasad Ramvilas Rathi

Foreword

First, gratitude to the universal energy that flows through all of us that has led us to the third year of JEF scholarship. This year we have been able to reach and help more students than before. At the same time we would like to acknowledge that our education system, society and government policies need to change substantially if we are to really achieve equality of opportunity for all.

First, let me summarize the features of this year's scholarship:

- JEF scholarship 2023-24 **received over 500 applicants** across 14 different streams from within Jalna district.
- **271 applicants were selected and awarded Rs. 31+ Lakhs.**
- **Over the last three years JEF has awarded scholarships worth Rs. 75 Lakhs to 600 scholars.**
- **68 percent or 184 out of 271 are from the Polytechnic stream.**
Polytechnic is a vocational education program that caters mostly to rural and poorest sections of the society that are unable to pursue 11-12th Science education due to cost constraints. All our scholars are meritorious - the cutoff for all polytechnic scholars was 85 percent in 10th Board exams.
- **55 percent or 146 scholars are girls.** This is because we have made a concerted effort to support courses that girls prefer and we also have a 50 percent women requirement in each course.
- **More than 70 percent of our scholars are from rural Jalna.** All scholars' parents are hardworking small farmers or daily wage laborers or have tiny shops.
- Many of our previous year's JEF scholars have obtained more than 60 percent marks and are being supported in their second and third year by JEF.
- We ensured all 20+ eligible Engineering and Medical applicants to JEF scholarship obtain support from other organizations like Foundation for Excellence or from us.

We interviewed all our scholars and visited most of their homes to understand their circumstances better and the stories we heard and saw are just awe-inspiring. Pushpa Gajjar, JEF Engineering Scholar, is pursuing Engineering from Pune. She has been a part of JEF since 8th class - part of JEF Coaching. She received a JEF scholarship for her 11-12th Science studies. She traveled from Gundewadi everyday to Jalna to attend school. Later JEF helped her move to Jalna for her 11-12th classes. She displayed enormous courage and hard work and gave engineering entrance twice before she succeeded.

Abhishek Guntuk, son of daily wage laborer in Jalna grain market (Moonda) has been associated with JEF from 8th grade and was among the toppers for Engineering entrance exam from Jalna district. Several of our polytechnic scholars have worked in garages, farms, stores so they could pursue their dreams to be Engineers. **Each JEF scholar has their own individual story filled with challenges. Each one of them has shown that they are greater than their challenges, greater than the external circumstances and greater than the constraints imposed on them by society. Let's salute them.**

This is also a point of introspection and reflection for us as a society. **Our founding leaders - Mahatma Gandhi, Jawaharlal Nehru, Sardar Patel, Dr. Babasaheb Ambedkar and others - dreamt of a society that would have equal opportunities for all.** Equality not just in the political sphere in the form of one person-one vote but also in economic and social spheres was Babasaheb's dream. We are today far off from those goals. **Inequality in outcomes and in opportunity has grown substantially over the years. Unequal access to quality education is one of the root causes of this inequality.**

Access to higher education has become a privilege for a few elites in the society, rather than a right for all. **Pursuing professional courses - getting admitted in those and having the economic resources to pay for them - is out of reach of the majority of Indians.** High quality coaching classes that help students succeed in entrance examinations are extremely expensive and out of reach for the majority of students. In Jalna, fees of enrolling in quality Engineering or Medical entrance coaching classes is 1.5 Lakhs for two years and this increases to more than 5 Lakhs for students who go to Aurangabad or Pune or Kota to enroll in such classes.

The cost of quality coaching is 15 to 50 times the monthly income of the majority of parents in India. In plain terms this is unaffordable for the majority. Without quality coaching one's chances of succeeding in entrance examinations are extremely small.

Even if one succeeds to secure admission in good higher education institutions, the cost of higher education is a crushing burden for the majority of Indians. Cost of pursuing engineering and MBBS education from a Government college, after all fee concessions, is more than 6 Lakhs over the course of the program (with fees component more than half of it). BSc Nursing, Polytechnic and all commerce streams are similarly unaffordable for majority of Indians. This all becomes 5 to 10 times more if one wants to go to Private colleges. Over this our society burdens girls with constraints on mobility, behavior and limited investments in their future. **We need a serious rethink of our choices as a society if we are to be a truly free, independent and successful nation.**

JEF scholarships are a mere short term solution that can reach only a few. They cannot be a permanent solution for all. Having said that, JEF scholarship helps many in achieving their full potential. I sincerely commend JEF Donors and supporters for coming together year after year to support the scholars. You are increasing your abundance and prosperity by being associated with these efforts.

Finally, I would like to heartily congratulate and thank JEF Trustees and Staff for their tireless efforts in making this possible. JEF Staff has publicized the program across villages in Jalna, collected, scrutinized and surveyed applicants to select JEF scholars and organized everything. This is a humongous task for such a small team. Gratitude to the numerous people who have helped JEF in seen and unseen ways. **Gratitude to the Masters and the universe for letting this work flow through us. JEF will always help those who make sincere efforts and ask for help. We will continue to do our best and surrender all our work and efforts to the universe.**

Rahul Lahoti
Economist, United Nations University

Table of Contents

Scholarship by Stream.....	i
----------------------------	---

JEF Scholars

Engineering Scholars.....	1
M.B.B.S Scholars.....	5
B.Sc Nursing Scholars.....	6
M.Pharmacy Scholars.....	8
B.Sc Agriculture.....	9
Commerce Scholars.....	10
Polytechnic Scholars17
12th Science	68
JEF Staff Scholars	74
Scholarship Guidelines	78

JEF Scholarships in 2023-24

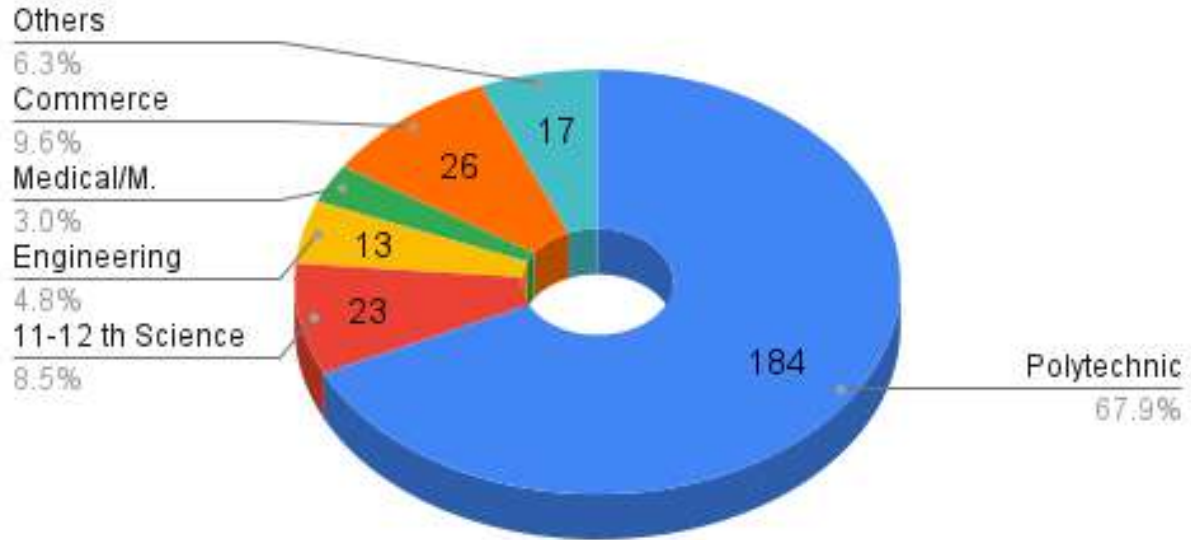

Amount of JEF Scholarship in 2023-24 by Course

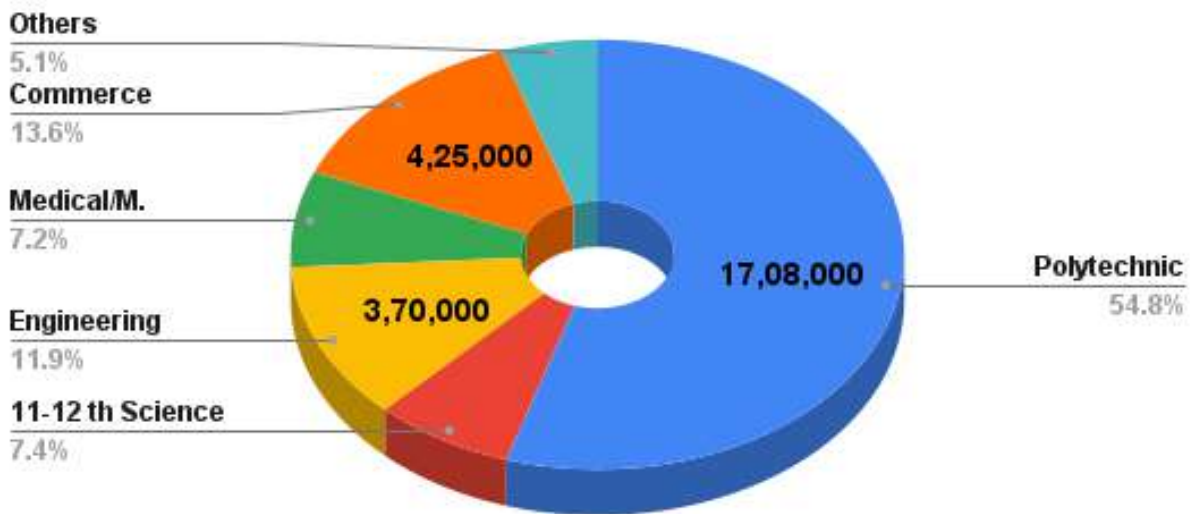

Course	2021-22		2022-23		2023-24	
	Number of scholarships	2021-22	Number of scholarships	2022-23	Number of scholarships	2023-24
Polytechnic	43	4,30,000	76	6,88,000	184	17,08,000
11-12 th Science	32	4,80,000	51	6,00,000	23	2,30,000
Engineering	9	2,25,000	15	4,79,351	13	3,70,000
Medical/M.Pharm/Nursing	8	2,00,000	14	3,50,000	8	2,25,000
Commerce	19	3,25,000	19	3,37,000	26	4,25,000
Others	13	65,000	15	1,57,000	17	1,59,000
Total	124	₹1725000	190	₹2611351	271	31,17,000

JEF Scholarship over the years

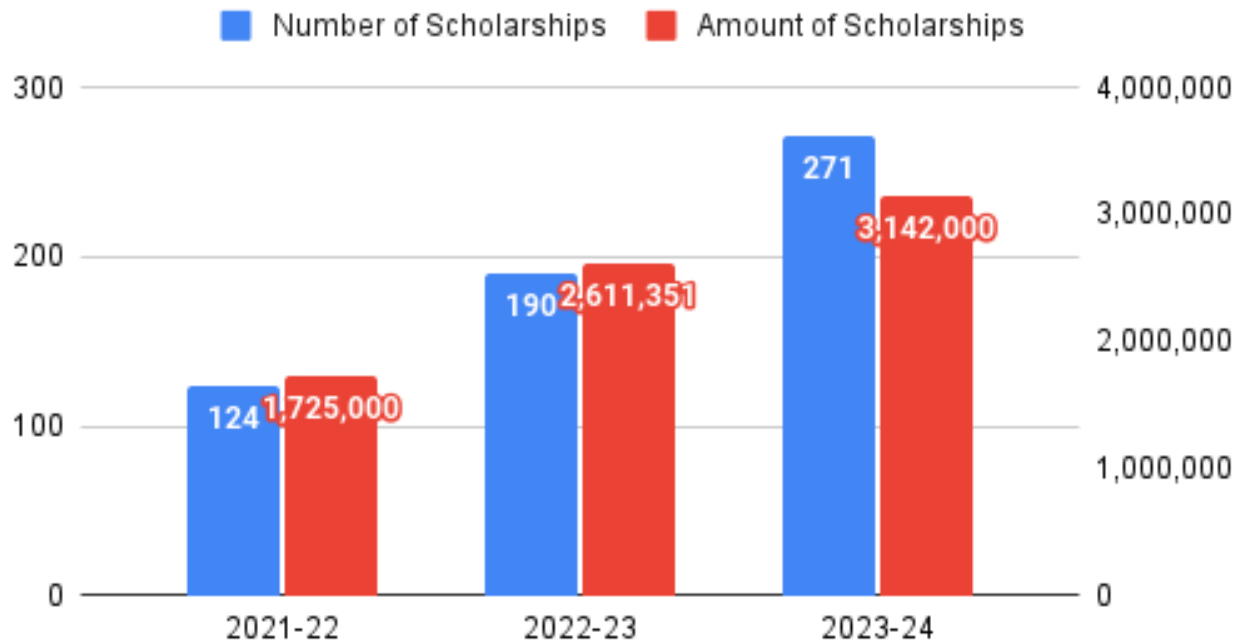

JEF Scholarships by course

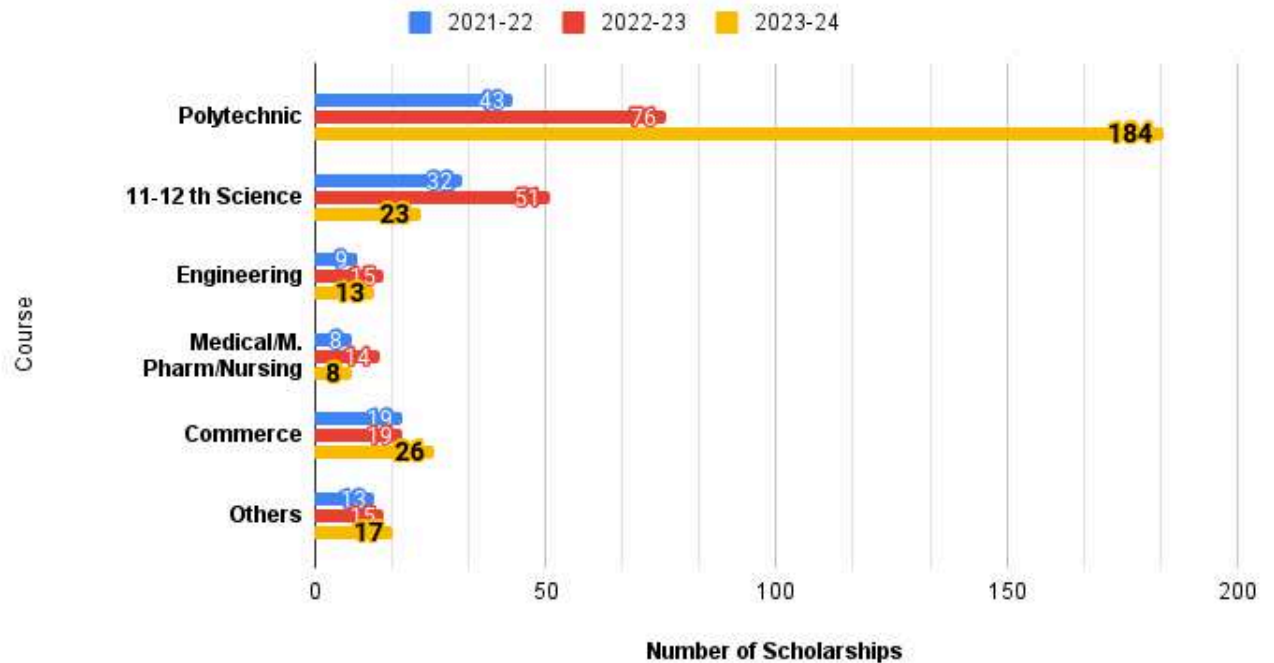

JEF Scholarship 2023-24

Stream	No. of First Year Scholars	No. of Renewals (Second and Third Year Scholars)	Total Amount	Supported By	
12th Science		23	23	2,30,000	Kalash Seeds Pvt.Ltd
Polytechnic	140	44	184	17,08,000	Vikram Tea Processor Pvt. Ltd.
					Late Premkishor Ramlal Gindodiya (by Smt. Shobhadevi & Friends)
					Shri. Mahendra Deshpande Family
					Late. Yogesh Madanlal Lohiya (by Lohiya Family)
					Shri. Vijay Kagliwal Family and Friends
					Shri. Jagdish Rathi Family (ICON)
					Shri. Rajeshji Devidan Family and Friends
					Warner Electronics India Pvt.Ltd (Trueview)
					Late.Vimlabai Kapoorchand Patni
					Shri. Eng. Sohel Quadri
					Sau. Sumitradevi Sudesh Saklecha and Friends
					Dr. Shubhangi Darak Saboo Family
					Dr. Vishal Punjabi Family
					Late Sitaram Madanlal Agrawal (by Sanjay Agrawal)
Dr. Mahendra Karwa Family					
Shri. Prof. Shantilal Bhandari					
Shri. Mukesh Nayak					
Shri Vinod Gangabishan Lahoti Family					
Kalash Seeds Pvt.Ltd					
Late Prabha Lahoti (by Rahul Lahoti)					
Shri. Narendra Luniya Family					
Shri. Bhagwatiprasad Ramvilas Rathi					
Engineering	9	4	13	3,70,000	SRJ Peety Group & Friends
					Shri Jugal Jaynarayanji Malpani
					Shri Alok Sugandchandji Duggad
					100 Rupees Social Club
Commerce	26		26	4,25,000	Kalika Steel Alloys Pvt.Ltd.
Medical	2		2	50,000	Kalika Steel Alloys Pvt.Ltd.
M.Pharmacy	1		1	50,000	Kalash Seeds Pvt.Ltd
B.Sc Nursing	3	2	5	1,25,000	
B.Sc Agriculture	2		2	50,000	Smt. Aruna Rajendraprasad Mishra and Family
JEF Staff	15		15	1,09,000	Vinodrai Engineers
Total	198	73	271	31,17,000	
Total number of Scholarships					271
Total amount of Scholarship					₹31,17,000

Donor Name	Courses and Number supported	Total
Kalash Seeds Pvt.Ltd	12th Science (23), Polytechnic (21), Nursing (5) and M. Pharm (1)	50
Vikram Tea Processor Pvt. Ltd.	Polytechnic (58)	58
Kalika Steel Alloys Pvt.Ltd.	Commerce (26)	26
SRJ Peety Group and Friends	Engineering (10), MBBS (2)	12
Vinodrai Engineers	JEF Staff (15)	15
Shri. Rajesh Devidan Family and Friends	Polytechnic (14)	14
Shri. Vijay Kagliwal Family and Friends	Polytechnic (10)	10
Shri. Jagdish Rathi Family (ICON)	Polytechnic (10)	10
Warner Electronics India Pvt.Ltd (Trueview)	Polytechnic (10)	10
Sau. Sumitradevi Sudesh Saklecha and Friends	Polytechnic (10)	10
	Polytechnic (8)	8
100 Rupees Social Club	Engineering (1)	1
Smt. Aruna Rajendraprasad Mishra and Family	B. Sc. Agriculture (2)	2
Late. Vimlabai Kapoorchand Patani	Polytechnic (5)	5
Shri. Eng. Sohel Quadri	Polytechnic (5)	5
Dr. Shubhangi Darak - Saboo Family	Polytechnic (5)	5
Late. Sitaram Madanlal Agrawal	Polytechnic (5)	5
In memory of Prabha Lahoti	Polytechnic (5)	5
Shri Jugal Jaynarayanji Malpani	Engineering (1)	1
Shri Alok Sugandchandji Duggad	Engineering (1)	1
Shri. Mahendra Deshpande and Family	Polytechnic (2)	2
Late. Yogesh Madanlal Lohiya	Polytechnic (2)	2
Dr. Vishal Punjabi Family	Polytechnic (2)	2
Shri. Shivratanji Mundada	Polytechnic (2)	2
Dr. Mahendra Karwa Family	Polytechnic (2)	2
Prof. Shantilal Bhandari	Polytechnic (2)	2
Shri Vinod Gangabishan Lahoti Family	Polytechnic (2)	2
Shri. Narendra Luniya Family	Polytechnic (2)	2
Shri. Mukesh Naik	Polytechnic (1)	1
Shri. Bhagwatiprasad Ramvilas Rathi	Polytechnic (1)	1
Total		271



Abhishek Kawle

International Institute Of Information
Technology, Pune

Parent's Occupation: Farming

Bhatepuri, Jalna

**Supported by SRJ Peety
Family & Friends**

ENG-2324-1



Nikita Gajar

Institute Of Chemical Technology, Jalna

Parent's Occupation: Farming

Gundewadi, Jalna

**Supported by SRJ Peety
Family & Friends**

ENG-2324-2



Shravani Sarode

Government Collge Of Engineering, Aurangabad

Parent's Occupation: Private Salaried Job

Bhavsar Galli, Jalna

**Supported by SRJ Peety
Family & Friends**

ENG-2324-3



Sujal Shah

Institute Of Chemical Technology, Mumbai

Ramnagar Colony, Jalna

Parent's Occupation: Private Salaried Job

**Supported by SRJ Peety Family
& Friends**

ENG-2324-4



Aditya Jadhav

Dr. D. Y. Patil College Of Engineering, Pune

Parent's Occupation: Farming

Nagthana, Badnapur

**Supported by SRJ Peety
Family & Friends**

ENG-2324-5



Pushpa Gajar

Modern College Of Engineering, Pune

Parent's Occupation: Farming

Gundewadi, Jalna

**Supported by SRJ Peety
Family & Friends**

ENG-2324-6



Shreya Godha

Walchand Institute Of Technology, Solapur

Parent's Occupation: Own Business

Modikhana, Jalna

**Supported by SRJ Peety
Family & Friends**

ENG-2324-7



Renuka Kachare

Government College Of Engineering, Aurangabad

Gokulwadi, Jalna

Parent's Occupation: Daily Wage Worker

**Supported by 100 Ruppees
Social Club**

ENG-2324-8



Chetan Bankar

Government College Of Engineering, Kolhapur

Parent's Occupation: Farming

Butkheda, Jafrabad

**Supported by SRJ Peety
Family & Friends**

ENG-2324-9



Saurabh Jogdand

Modern College Of Engineering, Pune

Parent's Occupation: Daily Wage Worker

Kharpudi, Jalna

**Supported by SRJ Peety
Family & Friends**

ENG-2324-10



Monika Gajar

Institute Of Chemical Technology, Jalna

Gundewadi, Jalna

Parent's Occupation: Farming

**Supported by Shri Jugal
Jaynarayanji Malpani**

ENG-2324-11



Ganeshwari Dholke

Institute Of Chemical Technology, Jalna

Parent's Occupation: Daily Wage Worker

Khadakpura, Jalna

**Supported by Shri Alok
Suganchandji Duggad**

ENG-2324-12



Abhishek Guntuk

PVG COET Pune

Parent's Occupation: Daily Wage Worker

Lodhi Mohalla, jalna

**Supported by SRJ Peety Family
& Friends**

ENG-2324-13

Medical Scholars



Abhijeet Wahule

ESIC Medical College Sanathnagar, Hyderabad
Parent's Occupation: Daily Wage Worker
Ramgavhan Khurd, Ghansawangi

Supported by: SRJ Petty Family & Friends

Medi-2324-1



Vishal Dhebe

Government Medical College, Gondia
Parent's Occupation: Farming
At post wadikalya, Ambad

Supported by: SRJ Petty Family & Friends

Medi-2324-2

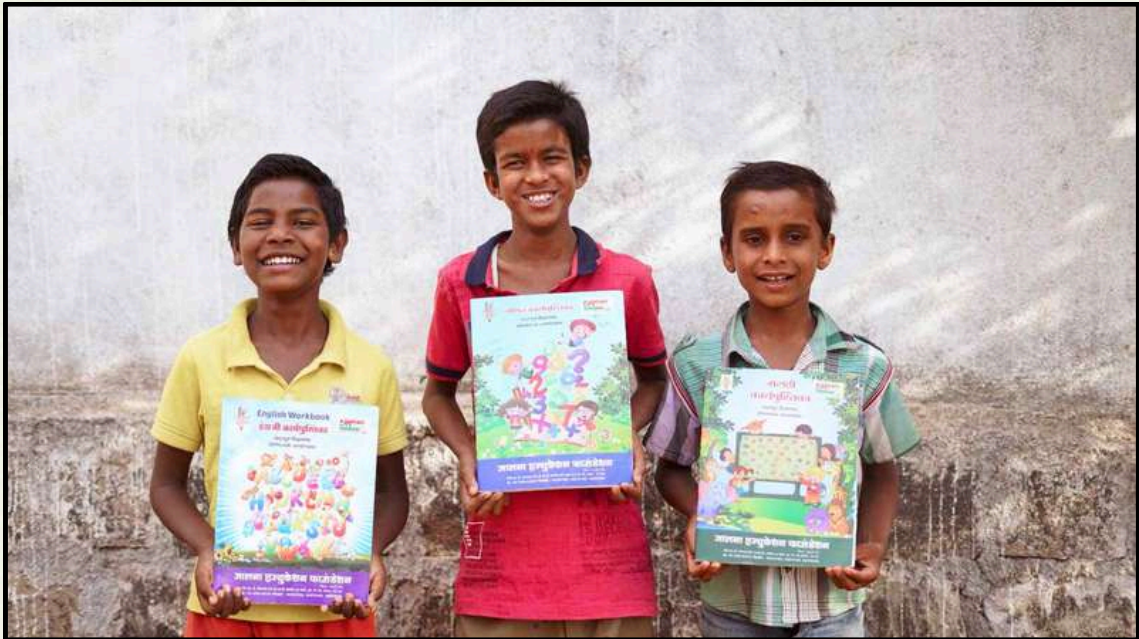

Nursing Scholars



Komal More

Ojas College of Nursing Revgaon Road
Sai Nagar, Behind Ghantrupt Hanuman Mandir
Parent's Occupation: Private Salaried Job
Supported by Kalash Seeds

Nursing-2324-1



Ashwini Jangeti

St.Luke' College Of Nursing Shrirampur
Panshedra Post Jamwadi
Parent's Occupation: Daily Wage Worker
Supported by Kalash Seeds

Nursing-2324-2



Ashvini Parve

Vasantrao Naik Institute of Nursing, Old Jalna
Maharana Pratap Nagar, Ramnagar
Parent's Occupation: Daily Wage Worker
Supported by Kalash Seeds

Nursing-2324-3



Kamla Devkota

Vasantrao Naik Institute of Nursing, Old Jalna
Manishnagar New Modha Road
Parent's Occupation: Private Salaried Job
Supported by Kalash Seeds

Nursing-2324-4

Nursing Scholars



Diksha Kamble

Vasantrao Naik Institute of Nursing, Old Jalna
Partur, Jalna

Parent's Occupation: Daily Wage Worker

Supported by Kalash Seeds

Nursing-2324-1

M Pharm Scholars



Sangita Gadilohar

National Institute of Pharmaceutical Education
and Research Hajipur, Bihar

Parent's Occupation: Private Salaried Job

Mamma Devi Mandir, Mastgarh

Supported by Kalash Seeds

Mpharm-2324-1

Welcome to JEF's new home "Prabhat"



BSc Agri. Scholars



Sai Gaikwad

College of Agriculture, Badnapur

Parent's Occupation: Daily Wage Worker

Revgaon, Jalna

Supported by Smt Aruna Rajendraprasad Mishra & Family

BSCAgri-2324-1



Aniket Ekhande

College of Agriculture, Badnapur

Parent's Occupation: Farming

Somnath, Jalna

Supported by Smt Aruna Rajendraprasad Mishra & Family

BSCAgri-2324-2

Way to JEF's new home "Prabhat"

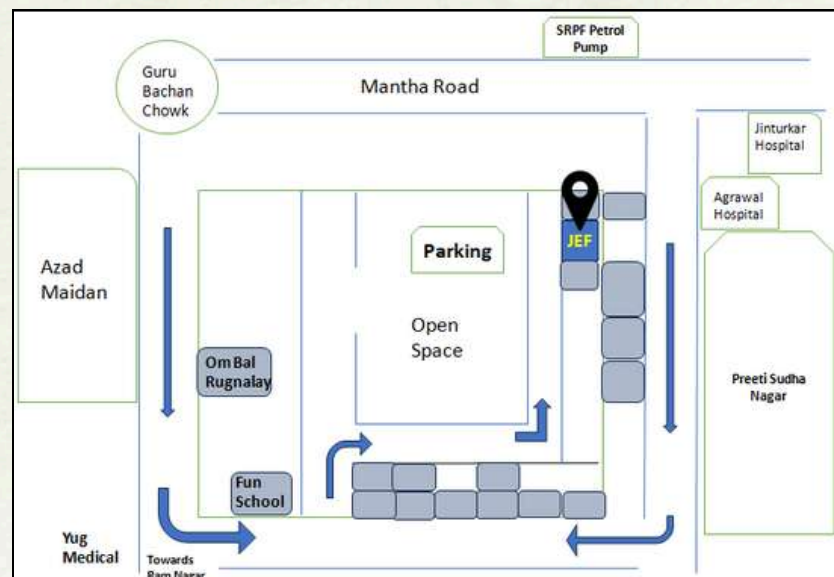



Shraddha Yadav

Currently in CA Final
Marks in CA IPCC: 233
Parent's Occupation: Own Business
Tanwadi, Ghansawangi

Supported by Kalika Steel

COMM-2324-1



Vaishnavi Gore

Currently in CA Foundation
88% marks in 12th
Parent's Occupation: Farming
Hatadi, Partur

Supported by Kalika Steel

COMM-2324-2



Sarika Sontakke

Currently in CA IPCC
Marks in CA Foundation: 227
Parent's Occupation: Private Salaried Job
Ramnagar Dhorpura

Supported by Kalika Steel

COMM-2324-3



Madhur Baheti

Currently in CA IPCC
Marks in CA Foundation: 213
Parent's Occupation: Private Salaried Job
Deomurti, Jalna

Supported by Kalika Steel

COMM-2324-4



Sandip Korde

Currently in CA Final
Marks in CA IPCC: 220
Parent's Occupation: Farming
Near Bhatepuri Tanada, Utawad

Supported by Kalika Steel

COMM-2324-5



Trupti Gaikwad

Currently in CA Foundation
85.5% marks in 12th
Parent's Occupation: Daily Wage Worker
Gokulwadi, Jalna

Supported by Kalika Steel

COMM-2324-6



Manasi Surshe

Currently in CA IPCC
Marks in CA Foundation: 218
Parent's Occupation: Farming
At Post Paradgaon, Ghansawangi

Supported by Kalika Steel

COMM-2324-7



Shubham Gofne

Currently in CMA Inter
Marks in CMA Foundation: 254
Parent's Occupation: Daily Wage Worker
Shankar Nagar, Old Jalna

Supported by Kalika Steel

COMM-2324-8

Supported by:



Pranjal Bidkar

Currently in CA Foundation

90.67% marks in 12th

Parent's Occupation: Private Salaried Job

Gopalpura, Jalna

Supported by Kalika Steel

COMM-2324-9



Saurabh Bhutada

Currently in CA Foundation

87.17% marks in 12th

Parent's Occupation: Own Business

Kachri Road, Old Jalna

Supported by Kalika Steel

COMM-2324-10



Priyanka Bamnage

Currently in CA Foundation

74.33% marks in 12th

Parent's Occupation: Daily Wage Worker

Suvarnkar Nagar, Jalna

Supported by Kalika Steel

COMM-2324-11



Poonam Katkar

Currently in CS Executive

Marks in CS Foundation: 148

Parent's Occupation: Farming

Nalgalli Kadrabad, Jalna

Supported by Kalika Steel

COMM-2324-12

Supported by:



Divyani Sambre

Currently in CA Foundation

91% marks in 12th

Parent's Occupation: Daily Wage Worker
Ramnagar Gandhinagar, Ramnagar

Supported by Kalika Steel

COMM-2324-13



Aishwarya Agrawal

Currently in CA IPCC

Marks in CA Foundation: 283

Modikhana, Jalna

Parent's Occupation: Daily Wage Worker

Supported by Kalika Steel

COMM-2324-14



Vaibhav Kharat

Currently in CA IPCC

Marks in CA Foundation: 256

Parent's Occupation: Farming
Lalwadi, Ambad

Supported by Kalika Steel

COMM-2324-15



Shruti Bhurewal

Currently in CS Executive

Marks in CS Foundation: 111

Parent's Occupation: Daily Wage Worker
Badi Sadak, Jalna

Supported by Kalika Steel

COMM-2324-16

Supported by:



Vaishnavi Waghmare

Currently in CA Foundation

84% marks in 12th

Parent's Occupation: Daily Wage Worker
Ramnagar Bunker Colony, Jalna

Supported by Kalika Steel

COMM-2324-17



Chinmay Borde

Currently in CA Foundation

88% marks in 12th

Parent's Occupation: Own Business
Adarsh Colony, Partur

Supported by Kalika Steel

COMM-2324-18



Rameshwar Yeslote

Currently in CA IPCC

Marks in CA Foundation: 212

Parent's Occupation: Farming
Bhaigavhan, Ghansavangi

Supported by Kalika Steel

COMM-2324-19



Pallavi Vazarekar

Currently in CS Executive

Marks in CS Foundation: 123

Parent's Occupation: Daily Wage Worker
Sambhji Nagar, Jalna

Supported by Kalika Steel

COMM-2324-20

Supported by:



Vaishnavi Nimbalkar

Currently in CA Foundation

79% marks in 12th

Parent's Occupation: Farming

Dolhara, Partur

Supported by Kalika Steel

COMM-2324-21



Bhakti Gulamkar

Currently in CA Foundation

89.5% marks in 12th

Parent's Occupation: Farming

At Salegeon Post Sindhi Kalegeon

Supported by Kalika Steel

COMM-2324-22



Akshada Andevar

Currently in CA IPCC

Marks in CA Foundation: 228

Parent's Occupation: Private Salaried Job

Khadakpura, Jalna

Supported by Kalika Steel

COMM-2324-23



Aachal Modani

Currently in CS Executive

Marks in CS Foundation: 104

Parent's Occupation: Private Salaried Job

Kharpudi Road, Jalna

Supported by Kalika Steel

COMM-2324-24



Gauri Palaskhedkar

Currently in CS Executive
Marks in CS Foundation: 140
Parent's Occupation: Private Salaried Job
Shani Mandir, Old Jalna
Supported by Kalika Steel

COMM-2324-25



Yogesh Gavhane

Currently in CS Foundation
92% marks in 12th
Parent's Occupation: Farming
At. Wadikalya, Ambad
Supported by Kalika Steel

COMM-2324-26



JEF Coaching

JEF conducts coaching classes for underprivileged children from government schools in 7th to 10th classes and for 11th and 12th commerce students. Over 2000 children have attended JEF's classes over the last six years. More than 25 JEF Coaching students have secured admissions in prestigious courses.

Supported by:



Bhagwati Borade

In 2nd Year

Government Polytechnic Ambad

64% in last semester exam

Patoda, Mantha

Parent's Occupation: Farming

Supported by Vikram Tea

Processor Pvt. Ltd.

POLYR-2324-1



Prashant Jedhe

In 3rd Year

Government Polytechnic Ambad

68% in last semester exam

Ankush Nagar, Ambad

Parent's Occupation: Farming

Supported by Vikram Tea

Processor Pvt. Ltd.

POLYR-2324-2



Parmeshwar Pawar

In 3rd Year

Government Polytechnic Jalna

76% in last semester exam

Kacharewadi, Jalna

Parent's Occupation: Farming

Supported by Vikram Tea

Processor Pvt. Ltd.

POLYR-2324-3



Bhagyashree Pawar

In 3rd Year

Government Polytechnic Jalna

77% in last semester exam

Najikpangari, Badnapur

Parent's Occupation: Farming

Supported by Vikram Tea

Processor Pvt. Ltd.

POLYR-2324-4

Supported by:



Aniket Surshe

In 2nd Year

Government Polytechnic Jalna

68% in last semester exam

Paradgaon, Ghansangavi

Parent's Occupation: Farming

Supported by Vikram Tea

Processor Pvt. Ltd.

POLYR-2324-5

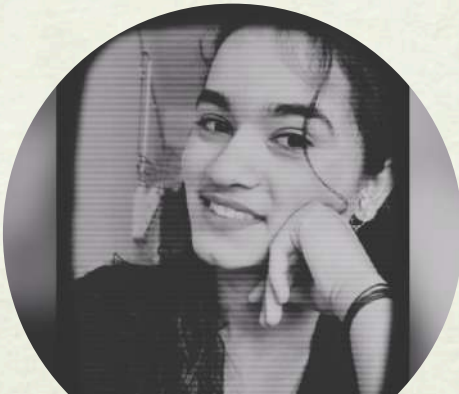

Ashwini Madan

In 3rd Year

Government Polytechnic Jalna

81% in last semester exam

Keligavan, Badnapur

Parent's Occupation: Farming

Supported by Vikram Tea

Processor Pvt. Ltd.

POLYR-2324-6



Sanyam Singare

In 3rd Year

Government Polytechnic Ambad

74% in last semester exam

Jamkhed, Ambad

Parent's Occupation: Daily Wage Worker

Supported by Vikram Tea

Processor Pvt. Ltd.

POLYR-2324-7



Mahesh Ugle

In 2nd Year

Government Polytechnic Ambad

79% in last semester exam

Yawalpimpri, Ghansawangi

Parent's Occupation: Farming

Supported by Vikram Tea

Processor Pvt. Ltd.

POLYR-2324-8

Supported by:



Sarthak Deshmukh

In 3rd Year

Government Polytechnic Ambad

81% in last semester exam

Partur

Parent's Occupation: Daily Wage Worker

Supported by Vikram Tea

Processor Pvt. Ltd.

POLYR-2324-9



Walmik Dighe

In 2nd Year

Government Polytechnic Ambad

70% in last semester exam

Chitoda, Badanapur

Parent's Occupation: Farming

Supported by Vikram Tea

Processor Pvt. Ltd.

POLYR-2324-10



Shaijad Shaikh

In 3rd Year

Government Polytechnic Ambad

83% in last semester exam

Sripat Dhamangaon, Ghansavangi

Parent's Occupation: Daily Wage Worker

Supported by Vikram Tea

Processor Pvt. Ltd.

POLYR-2324-11



Neha Kolhe

In 3rd Year

Government Polytechnic Ambad

77% in last semester exam

Gurupimpri, Ghansavngi

Parent's Occupation: Farming

Supported by Vikram Tea

Processor Pvt. Ltd.

POLYR-2324-12

Supported by:



Rohan Pokale

In 3rd Year

Government Polytechnic Ambad

84% in last semester exam

Rajurkarkotha, Ghansawangi

Parent's Occupation: Private Salaried Job

Supported by Vikram Tea

Processor Pvt. Ltd.

POLYR-2324-13



Dalve Dipali

In 3rd Year

Government Polytechnic Aurangabad

83% in last semester exam

At. Post. Maujpuri, Jalna

Parent's Occupation: Farming

Supported by Vikram Tea

Processor Pvt. Ltd.

POLYR-2324-14



Manoj Vanrse

In 3rd Year

Government Polytechnic Ambed

81% in last semester exam

Bhokardan

Parent's Occupation: Farming

Supported by Vikram Tea

Processor Pvt. Ltd.

POLYR-2324-15



Renuka Kharat

In 2nd Year

Government Polytechnic Ambad

83% in last semester exam

Palaskheda, Bhokardan

Parent's Occupation: Farming

Supported by Vikram Tea

Processor Pvt. Ltd.

POLYR-2324-16

Supported by:



Disha Kadukar

In 2nd Year

Government Polytechnic Ambad

78% in last semester exam

Tirthpuri, Ghansawangi

Parent's Occupation: Farming

Supported by Vikram Tea

Processor Pvt. Ltd.

POLYR-2324-17



Gavde Pushkar

In 2nd Year

Government Polytechnic Ambad

77% in last semester exam

Vidyut Colony, Jalna

Parent's Occupation: Private Salaried Job

Supported by Vikram Tea

Processor Pvt. Ltd.

POLYR-2324-18



Prapti Rakte

In 2nd Year

Government Polytechnic College

75% in last semester exam

Mastakgad Railway Station Road Jalna

Parent's Occupation: Small Business

Supported by Vikram Tea

Processor Pvt. Ltd.

POLYR-2324-19



Punam Barote

In 2nd Year

Government Polytechnic Ambad

71% in last semester exam

Shelud, Bhokardan

Parent's Occupation: Farming

Supported by Vikram Tea

Processor Pvt. Ltd.

POLYR-2324-20

Supported by:



Mithun Pawar

In 2nd Year

Government Polytechnic Ambad

78% in last semester exam

Maherjawla, Ghansawangi

Parent's Occupation: Farming

Supported by Vikram Tea

Processor Pvt. Ltd.

POLYR-2324-21



Sakshi Wagh

In 3rd Year

Government Polytechnic Ambad

81% in last semester exam

Dodadgaon, Ambad

Parent's Occupation: Farming

Supported by Vikram Tea

Processor Pvt. Ltd.

POLYR-2324-22



Gayatri Ardad

In 2nd Year

Government Polytechnic Ambad

78% in last semester exam

Rajatakli, Ghansawangi

Parent's Occupation: Farming

Supported by Vikram Tea

Processor Pvt. Ltd.

POLYR-2324-23



Dhanashri Shinde

In 3rd Year

Government Polytechnic Ambad

81% in last semester exam

Pirklanla, Jalna

Parent's Occupation: Farming

Supported by Vikram Tea

Processor Pvt. Ltd.

POLYR-2324-24

Supported by:



Bharti Patharkar

In 3rd Year

Government Polytechnic Ambad

78% in last semester exam

Rajput Wadi, Old Jalna

Parent's Occupation: Private Salaried Job

Supported by Vikram Tea

Processor Pvt. Ltd.

POLYR-2324-25



Krushna Gawali

In 3rd Year

Government Polytechnic Jalna

67% in last semester exam

Khaparkheda, Jafrabad

Parent's Occupation: Farming

Supported by Vikram Tea

Processor Pvt. Ltd.

POLYR-2324-26

English-Dictionary Program

JEF distributes English to Marathi dictionaries and conducts intra and inter-school competitions in government schools to improve English vocabulary. Over 60 schools have participated in the program reaching over 30,000 students in the last five years.



Polytechnic Scholars

**Supported by Shri Rajesh Devidan &
Family and Friends**



Rutuja Kherudkar

In 3rd Year

Government Polytechnic, Jalna

78% in last semester exam

Anandi Swami Galli, Old Jalna

Parent's Occupation: Small Business

POLYR-2324-27



Deepak Pungle

In 3rd Year

Government Polytechnic Jalna

73% in last semester exam

Rajur Jalna

Parent's Occupation: Farming

POLYR-2324-28



Pandurang Sapkal

In 3rd Year

Government Polytechnic Ambad

71% in last semester exam

Jalgaon Sapkal, Bhokardhan

Parent's Occupation: Farming

POLYR-2324-29



Rahul Satpute

In 3rd Year

Government Polytechnic Jalna

84% in last semester exam

Dahifal (bhongane), Partur

Parent's Occupation: Farming

POLYR-2324-30

Polytechnic Scholars

Supported by Shri Rajesh Devidan
Family and Friends



Bhakti Bawne

In 3rd Year

Government Polytechnic Jalna

83% in last semester exam

Rajur Road, Ghanewadi

Parent's Occupation: Farming

POLYR-2324-31



Vaibhav Satale

In 2nd Year

Government Polytechnic Ambad

73% in last semester exam

Karanjala, Ambad

Parent's Occupation: Farming

POLYR-2324-32



Shraddha Palaskar

In 3rd Year

Government Polytechnic Ambad

87% in last semester exam

Ambad

Parent's Occupation: Farming

POLYR-2324-33



Sakshi Wadhekar

In 3rd Year

Government Polytechnic Jalna

75% in last semester exam

Grampanchayat Road, Jamwadi

Parent's Occupation: Daily Wage Worker

POLYR-2324-34

Polytechnic Scholars

**Supported by Shri Rajesh Devidan Family
and Friends**



Aarti Ambhore

In 3rd Year

Government Polytechnic Aurangabad

90% in last semester exam

Shelgaon, Badnapur

Parent's Occupation: Daily Wage Worker

POLYR-2324-35



Akash Sirsath

In 3rd Year

Government Polytechnic Ambad

61% in last semester exam

Wakdi, Bhokardan

Parent's Occupation: Farming

POLYR-2324-36



Vishal Bhutekar

In 3rd Year

Government Polytechnic Ambad

85% in last semester exam

At Post Haste Pimpalgaon Hivardi

Parent's Occupation: Farming

POLYR-2324-37

Polytechnic Scholars

**Supported by Shri Rajesh Devidan
Family and Friends**



Dhananjay Bankar

In 3rd Year

Government Polytechnic Jalna

83% in last semester exam

Butkheda, Jafrabad

Parent's Occupation: Farming

POLYR-2324-38



Arati Bhise

In 2nd Year

Government Polytechnic Ambad

70% in last semester exam

Rohina, Partur

Parent's Occupation: Farming

POLYR-2324-39

Supported by:



Viraj Rathod

In 2nd Year

Government Polytechnic Ambad

64% in last semester exam

Ambad Road, Jalna

Parent's Occupation: Private Job

Supported by Kalash Seeds

POLYR-2324-40



Nisha Dawle

In 2nd Year

Government Polytechnic Jalna

65% in last semester exam

Rajur, Bhokardan

Parent's Occupation: Farming

Supported by Kalash Seeds

POLYR-2324-41



Yogesh Pawar

In 2nd Year

Government Polytechnic Ambad

89% in last semester exam

Ghansavagi, Jambsamsrath

Parent's Occupation: Farming

Supported by Kalash Seeds

POLYR-2324-42



Shital Sonune

In 2nd Year

Government Polytechnic Ambad

73% in last semester exam

Palaskheda Murted, Bhokardan

Parent's Occupation: Farming

Supported by Kalash Seeds

POLYR-2324-43

Supported by:



Ashwini Kolhe

In 2nd Year

Government Polytechnic Ambad

77% in last semester exam

Gurupimpri, Ghanasawangi

Parent's Occupation: Farming

Supported by Kalash Seeds

POLYR-2324-44

Padho Jalna

Over 70 percent of children in fifth class are unable to read or do basic Maths operations at second grade level. JEF aims to increase foundational literacy among government school children. Overall Padho Jalna has worked with over 200 schools in the last 12 years, distributed over 1,00,000 books and reached over 40,000 students. JEF's community centers have increased foundational literacy from 35 to 70 percent.



Supported by:



Mayur Sarate

Government Polytechnic Aurangabad
96.6% in 10th

Parent's Occupation: Farming
Income Tax Colony Old Jalna

**Supported by Vikram Tea Processor Pvt.
Ltd.** POLY-2324-1



Manisha Bhujang

Government Polytechnic Ambad
93.2% in 10th

Parent's Occupation: Farming
Kinhola, Badnapur

**Supported by Vikram Tea Processor Pvt.
Ltd.** POLY-2324-2



Rohini Mule

Government Polytechnic Ambad
92.4% in 10th

Parent's Occupation: Farming
Kinhola, Badnapur

**Supported by Vikram Tea Processor Pvt.
Ltd.** POLY-2324-3



Tejas Hirap

Government Polytechnic Ambad
87.4% in 10th

Parent's Occupation: Own Business
Dehedkarwadi, Old Jalna

**Supported by Vikram Tea Processor Pvt.
Ltd.** POLY-2324-4

Supported by:



Nivrutti Kakde

Government Polytechnic Sambhajinagar
95.4% in 10th

Parent's Occupation: Farming
Asarkheda, Badnapur

POLY-2324-5



Vaishali Gadekar

Government Polytechnic Ambad
93% in 10th

Parent's Occupation: Farming
Post Walsa, Bhokardan

POLY-2324-6



Ram Jadhav

Government Polytechnic Ambad
92.2% in 10th

Parent's Occupation: Farming
Bathan (kh), Ambad

POLY-2324-7



Prathamesh Kothalkar

Government Polytechnic Ambad
91.4% in 10th

Parent's Occupation: Farming
Walsawangi, Bhokardan

POLY-2324-8



Vishal More

Government Polytechnic Ambad
95.2% in 10th

Parent's Occupation: Farming
Dahipuri, Ambad

POLY-2324-9



Namrata Jadhav

Government Polytechnic Ambad
93% in 10th

Parent's Occupation: Daily Wage Worker
Pachod Road, Ambad

POLY-2324-10



Yuvraj Sahane

Government Polytechnic Ambad
92.2% in 10th

Parent's Occupation: Farming
Ner, Jalna

POLY-2324-11



Parmeshwar Jatal

Government Polytechnic Jalna
91.4% in 10th

Parent's Occupation: Private Salaried Job
Ghayalnagar Old Jalna

POLY-2324-12



Nikita Dalvi

Government Polytechnic Ambad
95% in 10th
Parent's Occupation: Farming
Yevta, Jafrabad

POLY-2324-13



Sanika Nimbalkar

Government Polytechnic Ambad
93% in 10th
Parent's Occupation: Farming
Dolhara, Partur

POLY-2324-14



Umesh Vanarse

Government Polytechnic Ambad
92% in 10th
Parent's Occupation: Farming
Vita, Bhokardhan

POLY-2324-15



Adinath Shinde

Government Polytechnic Ambad
91.2% in 10th
Parent's Occupation: Farming
Lingewadi, Bhokardan

POLY-2324-16

Supported by:



Pallav Kulkarni

Government Polytechnic Ambad
94% in 10th

Parent's Occupation: Own Business
Ambad Road Jalna

POLY-2324-17



Shruti Sawant

Government Polytechnic Ambad
92.6% in 10th

Parent's Occupation: Farming
Niklak Post Akola, Badnapur

POLY-2324-18



Mayuri Sonone

Government Polytechnic Ambad
91.8% in 10th

Parent's Occupation: Farming
Gavhali, Bhokardan

POLY-2324-19



Om Borade

Government Polytechnic Ambad
91.2% in 10th

Parent's Occupation: Farming
Pachod Road, Ambad

POLY-2324-20



Vaibhav Sahane

Government Polytechnic Ambad
93.6% in 10th

Parent's Occupation: Farming
Nimgaon, Bhokardan

POLY-2324-21



Anuja Badar

Government Polytechnic Ambad
92.4% in 10th

Parent's Occupation: Farming
Walsa Khalsa, Bhokardan

POLY-2324-22



Anuja Salunke

Government Polytechnic Ambad
91.8% in 10th

Parent's Occupation: Farming
Zodegaon, Ambad

POLY-2324-23



Sakshi Adhude

Government Polytechnic Ambad
91% in 10th

Parent's Occupation: Farming
Post Machhindranath Chincholi, Ghansawangi

POLY-2324-24



Soham Kshirsagar

Government Polytechnic Ambad
93.4% in 10th
Parent's Occupation: Farming
Asola, Badnapur

POLY-2324-25



Rani Pote

Government Polytechnic Ambad
92.4% in 10th
Parent's Occupation: Farming
Walsa Wadala, Bhokardan

POLY-2324-26



Abhishek Wagh

Government Polytechnic Ambad
91.6% in 10th
Parent's Occupation: Farming
Walsakhalsa, Bhokardan

POLY-2324-27



Saurav Sherkar

Government Polytechnic Ambad
91% in 10th
Parent's Occupation: Farming
Gokulwadi, Bhokardhan

POLY-2324-28



Girish Mistri

Government Polytechnic Ambad
93.2% in 10th

Parent's Occupation: Own Business
Pachod Road Ambad

POLY-2324-29



Ganesh Datar

Government Polytechnic Ambad
92.4% in 10th

Parent's Occupation: Farming
Walsawangi, Bhokardan

POLY-2324-30



Bhagyashri Kad

Government Polytechnic Ambad
91.4% in 10th

Parent's Occupation: Farming
Sipora Bazar, Bhokardan

POLY-2324-31



Sachin Hiwale

Government Polytechnic Ambad
91% in 10th

Parent's Occupation: Farming
Asarkheda, Badnapur

POLY-2324-32



Shivani Bhujang

Government Polytechnic Ambad
91% in 10th

Parent's Occupation: Farming
Kinhola, Badnapur

**Supported by Shri Vijay Kagliwal Family
and Friends and Friends**

POLY-2324-33



Shantanu Rajguru

Government Polytechnic Ambad
90.8% in 10th

Parent's Occupation: Own Business
Mahakala, Ambad

**Supported by Shri Vijay Kagliwal Family
and Friends and Friends**

POLY-2324-34



Pranav Fuke

Government Polytechnic Ambad
90.8% in 10th

Parent's Occupation: Farming
Rajur, Bhokardan

**Supported by Shri Vijay Kagliwal Family
and Friends**

POLY-2324-35



Krushna Shendage

Government Polytechnic Ambad
90.6% in 10th

Parent's Occupation: Daily Wage Worker
Ahilya Nagar Gaon, Partur

**Supported by Shri Vijay Kagliwal Family
and Friends**

POLY-2324-36



Sakshi Jadhav

Government Polytechnic Ambad
90.8% in 10th

Parent's Occupation: Farming
Khasgaon, Jafrabad

**Supported by Shri Vijay Kagliwal Family
and Friends**

POLY-2324-37



Pragati Waghmare

Government Polytechnic Ambad
90.8% in 10th

Parent's Occupation: Private Salaried Job
Ganpati Galli, Ambad

**Supported by Shri Vijay Kagliwal Family
and Friends**

POLY-2324-38



Kailas Jadhav

Government Polytechnic Jalna
90.6% in 10th

Parent's Occupation: Farming
Walsa Dawargao, Bhokardan

**Supported by Shri Vijay Kagliwal
Family and Friends**

POLY-2324-39



Suchita Lokhande

Government Polytechnic Ambad
90.6% in 10th

Parent's Occupation: Farming
Walsawangi, Bhokardan

**Supported by Shri Vijay Kagliwal Family
and Friends**

POLY-2324-40



Bhumika Wagh

Government Polytechnic Jalna
90.6% in 10th

Parent's Occupation: Own Business
Nahva Road Jalna

**Supported by Shri Vijay Kagliwal Family
and Friends**

POLY-2324-41



Swapnil Kad

Government Polytechnic Ambad
90.47% in 10th

Parent's Occupation: Farming
Pimpalgaon Kad, Jafrabad

**Supported by Shri Vijay Kagliwal Family
and Friends**

POLY-2324-42



Aditya Mhaske

Government Polytechnic Ambad
90.2% in 10th

Parent's Occupation: Farming
Pimpalgaon Kolte, Bhokardan

**In memory of Late Smt. Vimlabai
Kapoorchand Patni**

POLY-2324-43



Pranav Hekade

Government Polytechnic Ambad
90.4% in 10th

Parent's Occupation: Farming
Walha, Badnapur

**In memory of Late Smt. Vimlabai
Kapoorchand Patni**

POLY-2324-44



Ajay Vanarse

Government Polytechnic Ambad
90.4% in 10th

Parent's Occupation: Farming
Vita, Bhokardhan

**In memory of Late Smt. Vimlabai
Kapoorchand Patni**

POLY-2324-45



Gaurav Raut

Government Polytechnic Ambad
90.2% in 10th

Parent's Occupation: Daily Wage Worker
Babhulgaon, Bhokardan

**In memory of Late Smt. Vimlabai
Kapoorchand Patni**

POLY-2324-46



Kalyani Belokar

Government Polytechnic Ambad
90.4% in 10th

Parent's Occupation: Farming
Jalgaon Sapkal, Bhokardan

**Supported by Dr. Shubhangi Darak Saboo
Family**

POLY-2324-47

Supported by:



Shital Gore

Government Polytechnic, Jalna
94% in 10th

Parent's Occupation: Farming
Gondhankheda, Jafrbad

Supported by Kalash Seeds

POLY-2324-48



Anjali Korde

Government Polytechnic, Ambad
90.2% in 10th

Parent's Occupation: Farming
Kinhola, Badnapur

Supported by Kalash Seeds

POLY-2324-49



Dhanshri Jadhav

Government Polytechnic, Ambad
90% in 10th

Parent's Occupation: Daily Wage Worker
Dolhara, Partur

Supported by Kalash Seeds

POLY-2324-50



Shubham Khedekar

Government Polytechnic, Ambad
89.8% in 10th

Parent's Occupation: Farming
Takli, Bhokardan

Supported by Kalash Seeds

POLY-2324-51

Supported by:



Vanita Gore

Government Polytechnic, Ambad
92.8% in 10th

Parent's Occupation: Farming
Gondhankheda, Jafrabad

Supported by Kalash Seeds

POLY-2324-52



Shital Ambhore

Government Polytechnic, Ambad
90% in 10th

Parent's Occupation:
Harpala, Jafrabad

Supported by Kalash Seeds

POLY-2324-53



Ankita Pawar

Government Polytechnic, Ambad
90% in 10th

Parent's Occupation: Farming
Khadgaon, Bhokardan

Supported by Kalash Seeds

POLY-2324-54



Dhanraj Bhagure

Government Polytechnic Jalna
89.6% in 10th

Parent's Occupation: Farming
Badnapur, Jalna

Supported by Kalash Seeds

POLY-2324-55

Supported by:



Tejaswini Bokade

Government Polytechnic, Ambad
92.4% in 10th

Parent's Occupation: Farming
Hasnabad, Bhokardan

Supported by Kalash Seeds

POLY-2324-56



Sahil Ghorpade

Government Polytechnic, Ambad
90% in 10th

Parent's Occupation: Homemaker
Rajur, Bhokardan

Supported by Kalash Seeds

POLY-2324-57



Gayatri Ingle

Government Polytechnic, Ambad
90% in 10th

Parent's Occupation: Farming
Hasnabad, Bhokardan

Supported by Kalash Seeds

POLY-2324-58



Harshal Kharat

Government Polytechnic, Ambad
89.6% in 10th

Parent's Occupation: Farming
Dabhadi, Bhokardan

Supported by Kalash Seeds

POLY-2324-59

Polytechnic Scholars

Supported by:



Kalyani Gore

Government Polytechnic, Ambad
91.4% in 10th

Parent's Occupation: Farming
Gondhankheda, Jafrabad

Supported by Kalash Seeds

POLY-2324-60



Suraj Kothalkar

Government Polytechnic, Ambad
88.2% in 10th

Parent's Occupation: Farming
Walsawangi, Bhokardan

Supported by Kalash Seeds

POLY-2324-61



Pranay Borde

Government Polytechnic, Ambad
89.8% in 10th

Parent's Occupation: Farming
Mahora, Jafrabad

Supported by Kalash Seeds

POLY-2324-62



Ankita Sevankar

Government Polytechnic, ambad
89.6% in 10th

Parent's Occupation: Farming
Sirasgaon Mandap, Bhokardan

Supported by Kalash Seeds

POLY-2324-63

Polytechnic Scholars



Vaishnavi Kothalkar

Government Polytechnic, Ambad
89% in 10th

Parent's Occupation: Farming
Walsawangi, Bhokardan

Supported by Shri. Jagdish Rathi Family

POLY-2324-64



Jyoti Walute

Government Polytechnic, Ambad
89% in 10th

Parent's Occupation: Farming
Shindewadgaon, Ghansawangi

Supported by Shri. Jagdish Rathi Family

POLY-2324-65



Pratiksha More

Government Polytechnic, Ambad
88.8% in 10th

Parent's Occupation: Farming
Devgaon (kh), Mantha

Supported by Shri. Jagdish Rathi Family

POLY-2324-66



Mayuri Savle

Government Polytechnic, Ambad
88.6% in 10th

Parent's Occupation: Daily Wage Worker
jalgaon sapkal, bhokardan

Supported by Shri. Jagdish Rathi Family

POLY-2324-67

Polytechnic Scholars



Arjun Dabbe

Government Polytechnic, Ambad
89% in 10th

Parent's Occupation: Farming
Bharaj Bk, Jaffrabad

Supported by Shri. Jagdish Rathi Family

POLY-2324-68



Janhavi Madan

Government Polytechnic, Ambad
88.8% in 10th

Parent's Occupation: Farming
Keligavhan, Badnapur

Supported by Shri. Jagdish Rathi Family

POLY-2324-69



Supriya Mule

Government Polytechnic, Ambad
88.8% in 10th

Parent's Occupation: Farming
Bachegaon, Ghansawangi

Supported by Shri. Jagdish Rathi Family

POLY-2324-70



Sagar Bhadre

Government Polytechnic, Ambad
88.6% in 10th

Parent's Occupation: Farming
Hadgao, Ambad

Supported by Shri. Jagdish Rathi Family

POLY-2324-71

Polytechnic Scholars



Varad Maniyar

Government Polytechnic, Ambad
88.6% in 10th

Parent's Occupation: Daily Wage Worker
Ambad

Supported by Shri. Jagdish Rathi Family

POLY-2324-72



Rohini Tambde

Government Polytechnic, Ambad
88.6% in 10th

Parent's Occupation: Farming
Merkheda, Bhokardan

**Supported by Shri. Jagdish Rathi
Family**

POLY-2324-73

Polytechnic Scholars



Avinash Dalvi

Government Polytechnic Aurangabad
89.6% in 10th

Parent's Occupation: Farming
Yevata, Jafrabad

**Supported by Sau. Sumitradevi Sudesh
Saklecha and Friends**

POLY-2324-74



Rupesh Jare

Government Polytechnic, Ambad
89.4% in 10th

Parent's Occupation: Farming
Lingewadi, Bhokardan

**Supported by Sau. Sumitradevi Sudesh
Saklecha and Friends**

POLY-2324-75



Rahul Telangre

Government Polytechnic, Ambad
89.2% in 10th

Parent's Occupation: Farming
Walsa Wadala, Bhokardan

**Supported by Sau. Sumitradevi Sudesh
Saklecha and Friends**

POLY-2324-76



Pramod Bodkhe

Government Polytechnic, Ambad
89% in 10th

Parent's Occupation: Farming
Bharaj, Jafrabad

**Supported by Sau. Sumitradevi Sudesh
Saklecha and Friends**

POLY-2324-77

Polytechnic Scholars



Rushikesh Mohite

Government Polytechnic, Ambad

89.4% in 10th

Parent's Occupation: Farming

Motigavhan, Jalna

**Supported by Sau. Sumitradevi Sudesh
Saklecha and Friends**

POLY-2324-78



Arjun Ghode

Government Polytechnic, Ambad

89.4% in 10th

Parent's Occupation: Farming

Lingewadi, Bhokardan

**Supported by Sau. Sumitradevi Sudesh
Saklecha and Friends**

POLY-2324-79



Nivritti Karhale

Government Polytechnic Jalna

89% in 10th

Parent's Occupation: Farming

Walasa, Bhokardan

**Supported by Sau. Sumitradevi Sudesh
Saklecha and Friends**

POLY-2324-80



Vaishali Wagh

Government Polytechnic, Ambad

89% in 10th

Parent's Occupation: Farming

Post Walsa, Bhokardan

**Supported by Sau. Sumitradevi Sudesh
Saklecha and Friends**

POLY-2324-81

Polytechnic Scholars



Samarth Kolapkar

Government Polytechnic, Ambad
89% in 10th

Parent's Occupation: Private Salaried Job
Wadigodri, Ambad

**Supported by Sau. Sumitradevi Sudesh
Saklecha and Friends**

POLY-2324-82



Dnyaneshwar Totare

Government Polytechnic, Ambad
89% in 10th

Parent's Occupation: Farming
Chanegaon, Badnapur

**Supported by Sau. Sumitradevi Sudesh
Saklecha and Friends**

POLY-2324-83



Ashish Kathole

Government Polytechnic, Ambad
88.4% in 10th

Parent's Occupation: Farming
Tembhurni, Jafrabad

**In memory of Late Sitaram Madanlal
Agrawal**

POLY-2324-84



Aditya Jadhav

Government Polytechnic, Ambad
88.2% in 10th

Parent's Occupation: Farming
Sarapgavhan, Ghansawangi

**In memory of Late Sitaram Madanlal
Agrawal**

POLY-2324-85



Nikhil Telangre

Government Polytechnic, Ambad
88.2% in 10th

Parent's Occupation: Farming
Walsa Wadala, Bhokardan

**In memory of Late Sitaram Madanlal
Agrawal**

POLY-2324-86



Pushkar Sapkal

Government Polytechnic, Ambad
87% in 10th

Parent's Occupation: Farming
Jalgaon Sapkal, Bhokardan

Supported by Shri. Eng. Sohel Quadri

POLY-2324-87



Ashwini Kukde

Government Polytechnic, Ambad
88.4% in 10th

Parent's Occupation: Farming
Pimpali Dhamangaon, Partur

**In memory of Late Sitaram Madanlal
Agrawal**

POLY-2324-88



Vishal Mogare

Government Polytechnic, Ambad
88.2% in 10th

Parent's Occupation: Farming
Anandgaon, Partur

**In memory of Late Sitaram Madanlal
Agrawal**

POLY-2324-89



Vishal Misal

Government Polytechnic, Ambad
87% in 10th

Parent's Occupation: Daily Wage Worker
Ankushnagar, Ambad

Supported by Shri. Eng. Sohel Quadri

POLY-2324-90



Sham Ahire

Government Polytechnic, Ambad
87% in 10th

Parent's Occupation: Farming
Mahora, Jaffrabad

Supported by Shri. Eng. Sohel Quadri

POLY-2324-91

Polytechnic Scholars



Apeksha Khonde

Government Polytechnic, Ambad
85.6% in 10th

Parent's Occupation: Daily Wage Worker
Mantha

Supported by Shri. Eng. Sohel Quadri

POLY-2324-92



Anjali Sonsale

Government Polytechnic, Ambad
85.4% in 10th

Parent's Occupation: Farming
Revalgaon, Ambad

Supported by Shri. Eng. Sohel Quadri

POLY-2324-93

Polytechnic Scholars



Sayali Shelare

Government Polytechnic, Ambad
95.4% in 10th

Parent's Occupation: Farming
Ghansawangi, Jalna

Supported by Dr. Vishal Punjabi Family

POLY-2324-94



Niraj Pathak

Government Polytechnic Jalna

88.2% in 10th

Parent's Occupation: Daily Wage Worker
Bhawani Nagar, Jalna

In memory of Prabha Lahoti

POLY-2324-95



Diksha Kantule

Government Polytechnic, Ambad

87.4% in 10th

Parent's Occupation: Farming

At Kumbhar Pimpalgao, Ghansawangi

In memory of Late Premkishore Gingodiya

POLY-2324-96



Vaishnavi Pawar

Government Polytechnic, Ambad

85.6% in 10th

Parent's Occupation: Farming

Khadgaon, Bhokardan

**Supported by Warner Electronics India Pvt.
Ltd (Trueview)**

POLY-2324-97

Polytechnic Scholars



Mayuri Nagwe

Government Polytechnic, Ambad
92% in 10th

Parent's Occupation: Farming
Wanadgaon, Jalna

**Supported by Shri. Bhagwati Prasad
Ramvilas Rathi**

POLY-2324-98



Akash Jadhav

Government Polytechnic Jalna
88% in 10th

Parent's Occupation: Farming
Walsa, Bhokardan

**Supported by Shri Shivratanji Mundada
Family**

POLY-2324-99



Sunil Landge

Government Polytechnic, Ambad
87.4% in 10th

Parent's Occupation: Daily Wage Worker
Shahapur, Ambad

Supported by Shri Mahendra Deshpande

POLY-2324-100



Arati Narwade

Government Polytechnic, Ambad
85.4% in 10th

Parent's Occupation: Farming
Shindewadgaon, Ghansawangi

Supported by Dr. Mahendra Karwa Family

POLY-2324-101

Polytechnic Scholars



Rushikesh Mundhe

Government Polytechnic, Ambad

88% in 10th

Parent's Occupation: Farming

Karjat, Ambad

Supported by Shri. Shivratanji Mundada Family

POLY-2324-102



Pratiksha Pathade

Government Polytechnic, Ambad

87.2% in 10th

Parent's Occupation: Farming

Georai, Beed

In memory of Late Shri Premkishore Gingodiya

POLY-2324-103



Vijeta Gaikwad

Government Polytechnic, Ambad

85.2% in 10th

Parent's Occupation: Farming

Janephal Gaikwad, Bhokardan

Supported by Dr. Mahendra Karwa Family

POLY-2324-104

Polytechnic Scholars



Nayna Shelke

Government Polytechnic, Ambad
90.4% in 10th

Parent's Occupation: Farming
Kukdi, Bhokardan

**Supported by Dr. Shubhangi Darak Saboo
Family**

POLY-2324-105



Shivraj Solanke

Government Polytechnic, Ambad
88% in 10th

Parent's Occupation: Farming
Lingsa, Partur

**In memory of Late Shri Premkishore
Gingodiya**

POLY-2324-106



Sonali Wable

Government Polytechnic, Ambad
87.2% in 10th

Parent's Occupation: Farming
Shiradhon, Ambad

**Supported by Warner Electronics India Pvt.
Ltd (Trueview)**

POLY-2324-107

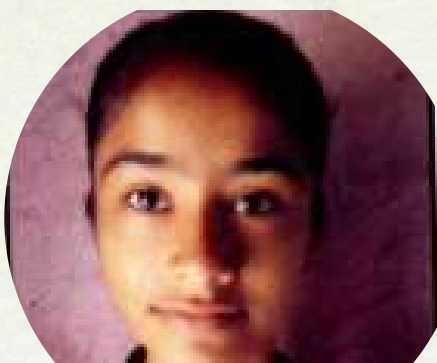

Prajakta Pawar

Government Polytechnic, Jalna
85.2% in 10th

Parent's Occupation: Farming
Najik Pangri, Badnapur

**Supported by Prof. Shantilal Bhandari
Family**

POLY-2324-108

Polytechnic Scholars



Aishwarya Khanapure

Government Polytechnic, Jalna
90.4% in 10th

Parent's Occupation: Own Business
Old Jalna

**Supported by Dr. Shubhangi Darak Saboo
Family**

POLY-2324-109



Shreyash Ballamkhane

Government Polytechnic, Ambad
87.8% in 10th

Parent's Occupation: Farming
Bhaji Mandi Gaon, Partur

**In memory of Late Shri Premkishore
Gingodiya**

POLY-2324-110



Rushikesh Ingale

Government Polytechnic, Ambad
87.2% in 10th

Parent's Occupation: Farming
Sirasgaon Wahul, Bhokardan

Supported by Shri Mahendra Deshpande

POLY-2324-111



Sharda Jadhav

Government Polytechnic, Ambad
85% in 10th

Parent's Occupation: Farming
Panewadi, Ghansawangi

**Supported by Prof. Shantilal Bhandari
Family**

POLY-2324-112

Polytechnic Scholars



Pratibha Sable

Government Polytechnic, Ambad
90.2% in 10th

Parent's Occupation: Farming
Walsa Davargon, Bhokardan

Supported by Dr. Shubhangi Darak Saboo Family

POLY-2324-113



Akib Sayyad

Government Polytechnic, Ambad
87.6% in 10th

Parent's Occupation: Farming
Pangra, Ghansawangi

In memory of Late Shri Premkishore Gingodiya

POLY-2324-114



Santosh Pawar

Government Polytechnic, Ambad
87.2% in 10th

Parent's Occupation: Private Salaried Job
Bole Gao, Ghansawangi

In memory of Late. Yogesh Madanlal Lohiya

POLY-2324-115



Sanika Wable

Government Polytechnic, Ambad
84.8% in 10th

Parent's Occupation: Farming
Shiradhon, Ambad

Supported by Shri. Mukesh Nayak

POLY-2324-116

Polytechnic Scholars



Vaishnavi Kolte

Government Polytechnic, Ambad
90.2% in 10th

Parent's Occupation: Farming
Sirsagaon Mandap, Bhokardan

Supported by Dr. Shubhangi Darak Saboo Family

POLY-2324-117



Sakshi Shinde

Government Polytechnic, Ambad
87.6% in 10th

Parent's Occupation: Farming
Nanegaon, Badnapur

In memory of Late Shri Premkishore Gingodiya

POLY-2324-118



Anuraj Warade

Government Polytechnic, Ambad
87.2% in 10th

Parent's Occupation: Farming
Nalni Kh, Bhokardan

In memory of Late. Yogesh Madanlal Lohiya

POLY-2324-119



Pooja Veer

Government Polytechnic, Ambad
84.6% in 10th

Parent's Occupation: Farming
At Karjat, Ambad

Supported by Shri Vinod Gangabishan Lahoti Family

POLY-2324-120

Polytechnic Scholars



Pruthviraj Chavhan

Government Polytechnic, Ambad
88.2% in 10th

Parent's Occupation: Farming
Kalegaon, Jafrabad

In memory of Smt. Prabha Lahoti

POLY-2324-121



Sushant Shinde

Government Polytechnic, Ambad
87.4% in 10th

Parent's Occupation: Daily Wage Worker
Gondi, Ambad

**In memory of Late Shri Premkishore
Gingodiya**

POLY-2324-122



Sakshi Nichal

Government Polytechnic, Ambad
87.2% in 10th

Parent's Occupation: Farming
Awalgaon, Jalna

**Supported by Warner Electronics India
Pvt. Ltd (Trueview)**

POLY-2324-123



Aarti Gaikwad

Government Polytechnic, Ambad
84.4% in 10th

Parent's Occupation: Farming
Tadhadgaon, Ambad

**Supported by Shri Vinod Gangabishan
Lahoti Family**

POLY-2324-124

Polytechnic Scholars



Kalyani Sahane

Government Polytechnic, Ambad
88.2% in 10th
Parent's Occupation: Farming
Shambu Sawargaon, Jalna
In memory of Smt. Prabha Lahoti

POLY-2324-125



Sagar Sormare

Government Polytechnic Jalna
87.4% in 10th
Parent's Occupation: Farming
Khasgaon, Jafrabad
**In memory of Late Shri Premkishore
Gingodiya**

POLY-2324-126



Shivaji Kakde

Government Polytechnic, Ambad
87% in 10th
Parent's Occupation: Daily Wage Worker
Nimkheda Bk, Jafrabad
**Supported by Warner Electronics India Pvt.
Ltd (Trueview)**

POLY-2324-127



Shubhangi Mule

Government Polytechnic, Ambad
83.4% in 10th
Parent's Occupation: Farming
Pimpali Dhamangaon, Partur
In memory of Smt. Prabha Lahoti

POLY-2324-128

Polytechnic Scholars



Shamal More

Government Polytechnic, Ambad

86.8% in 10th

Parent's Occupation: Farming

Dadhegaon, Ambad

Supported by Warner Electronics India Pvt. Ltd (Trueview)

POLY-2324-129



Nikita Wagh

Government Polytechnic, Ambad

83% in 10th

Parent's Occupation: Farming

Mohpuri, Ghansawangi

Supported by Dr. Vishal Punjabi Family

POLY-2324-130



Science Center

Science Center aims to inculcate a sense of wonder about basic science among government school children. Over 400 students have benefited from the new center established this year.

Polytechnic Scholars



Rohit Tambe

Government Polytechnic, Ambad
91% in 10th

Parent's Occupation: Farming
Karanjala, Ambad

In memory of Smt. Prabha Lahoti

POLY-2324-131



Krushna Kothale

Government Polytechnic, Ambad

86.8% in 10th

Parent's Occupation: Farming

At Post Walsawangi

Supported by Shri. Narendra Luniya Family

POLY-2324-132



Aarti Ujed

Government Polytechnic, Jalna

86.6% in 10th

Parent's Occupation: Farming

Pokalwadgaon

Supported by Shri. Narendra Luniya Family

POLY-2324-133



Reshma Sawant

Government Polytechnic, Ambad

84.2% in 10th

Parent's Occupation: Farming

At.po.karla

**In memory of Late Smt. Vimlabai
Kapoorchand Patni**

POLY-2324-134

Polytechnic Scholars



Vaishnavi Chandode

Government Polytechnic, Ambad
82.8% in 10th

Parent's Occupation: Daily Wage Worker
Kacheri Road

Supported by Rajesh Devidan

POLY-2324-135



Pratiksha Panjankar

Government Technical College, Jalna
82% in 10th

Parent's Occupation: Daily Wage Worker
Koshti galli, Kadrabad jalna

**Supported by Warner Electronics India Pvt.
Ltd (Trueview)**

POLY-2324-136



Samiksha Kale

Government Polytechnic College, Jalna
81.6% in 10th

Parent's Occupation: Farming
At Bajar Wahegaon tq Badnapur

**Supported by Warner Electronics India Pvt.
Ltd (Trueview)**

POLY-2324-137



Shweta Kamble

Government Polytechnic, Ambad
81% in 10th

Parent's Occupation: Daily Wage Worker
Sai Baba Temple

**Supported by Warner Electronics India Pvt.
Ltd (Trueview)**

POLY-2324-138

Polytechnic Scholars



Gaurav Ghodse

Government Polytechnic College, Jalna
86.8% in 10th

Parent's Occupation: Daily Wage Worker
Jawkheda Thombari, Bhokardan

**Supported by Warner Electronics India
Pvt. Ltd (Trueview)**

POLY-2324-139



Renuka Dhait

Government Polytechnic, Ambad
81% in 10th

Parent's Occupation: Private Salaried Job
At.Pathrwala, Tq.Ambad

**Supported by Warner Electronics India Pvt.
Ltd (Trueview)**

POLY-2324-140

Supported by:



Akshay Shinde

Studying in 12th Science
Ramnagar Police Colony, Jalna
Parent's Occupation: Farming
Received JEF Scholarship last year

Supported by Kalash Seeds

SCI-2324-1



Bhagyashri Rajguru

Studying in 12th Science
Rui, Ambad
Parent's Occupation: Farming
Received JEF Scholarship last year

Supported by Kalash Seeds

SCI-2324-2



Pawan Darje

Studying in 12th Science
Indewadi, Jalna
Parent's Occupation: Private Salaried Job
Received JEF Scholarship last year

Supported by Kalash Seeds

SCI-2324-3



Ajit Borde

Studying in 12th Science
Gondegaon, Jalna
Parent's Occupation: Farming
Received JEF Scholarship last year

Supported by Kalash Seeds

SCI-2324-4

Supported by:



Shubham Paulbuddhe

Studying in 12th Science
At.dudhpuri, Ambad
Parent's Occupation: Farming
Received JEF Scholarship last year

Supported by Kalash Seeds

SCI-2324-5



Priya Kulkarni

Studying in 12th Science
Yogeshwari Colony, Old Jalna
Parent's Occupation: Private Salaried Job
Received JEF Scholarship last year

Supported by Kalash Seeds

SCI-2324-6



Sopan Wakhare

Studying in 12th Science
At Post Zirpi, Ambad
Parent's Occupation: Farming
Received JEF Scholarship last year

Supported by Kalash Seeds

SCI-2324-7



Kunal Chavan

Studying in 12th Science
Subhadra Nagar, Jalna
Parent's Occupation: Private Salaried Job
Received JEF Scholarship last year

Supported by Kalash Seeds

SCI-2324-8

Supported by:



Yashraj Kakde

Studying in 12th Science
Kanchan Nagar Jalna
Parent's Occupation: Private Salaried Job
Received JEF Scholarship last year
Supported by Kalash Seeds

SCI-2324-9



Darshana Sultane

Studying in 12th Science
Bhalgaon, Ambad
Parent's Occupation: Farming
Received JEF Scholarship last year
Supported by Kalash Seeds

SCI-2324-10



Sakshi Shelke

Studying in 12th Science
Jafrabad, Jalna
Parent's Occupation: Farming
Received JEF Scholarship last year
Supported by Kalash Seeds

SCI-2324-11



Gauri Ambat

Studying in 12th Science
Polas Galli Kadrabad, Jalna
Parent's Occupation: Tailoring
Received JEF Scholarship last year
Supported by Kalash Seeds

SCI-2324-12

Supported by:



Abhishek Khomane

Studying in 12th Science
Dhangar Pimpalgaon Ambad
Parent's Occupation: Farming
Received JEF Scholarship last year
Supported by Kalash Seeds

SCI-2324-13



Vaishnavi Gore

Studying in 12th Science
Ekrukha, Ghansawngi
Parent's Occupation: Farming
Received JEF Scholarship last year
Supported by Kalash Seeds

SCI-2324-14



Shamal Mule

Studying in 12th Science
Bhalgaon, Ambad
Parent's Occupation: Farming
Received JEF Scholarship last year
Supported by Kalash Seeds

SCI-2324-15



Avinash Kakde

Studying in 12th Science
Sarangpur, Ambad
Parent's Occupation: Farming
Received JEF Scholarship last year
Supported by Kalash Seeds

SCI-2324-16

Supported by:



Abhishek Saste

Studying in 12th Science

Jaipur, Mantha

Parent's Occupation: Private Salaried Job

Received JEF Scholarship last year

Supported by Kalash Seeds

SCI-2324-17



Balasvi Chatla

Studying in 12th Science

Laxminarayan Pura Mastgad, Jalna`

Parent's Occupation: Private Salaried Job

Received JEF Scholarship last year

Supported by Kalash Seeds

SCI-2324-18



Prachi Dhagachavale

Studying in 12th Science

Mhada Colony, Jalna

Parent's Occupation: Private Salaried Job

Received JEF Scholarship last year

Supported by Kalash Seeds

SCI-2324-19



Akanksha Lahane

Studying in 12th Science

Jainager Railway Station, Old Jalna

Parent's Occupation: Private Salaried Job

Received JEF Scholarship last year

Supported by Kalash Seeds

SCI-2324-20

Supported by:



Suvarna Pawar

Studying in 12th Science
Khanepuri post bhatepuri
Parent's Occupation: Farming
Received JEF Scholarship last year
Supported by Kalash Seeds

SCI-2324-21



Ashwini Salve

Studying in 12th Science
Aanad Nagar Railway station
Parent's Occupation: Private Salaried Job
Received JEF Scholarship last year
Supported by Kalash Seeds

SCI-2324-22



Om Dhembre

Studying in 12th Science
Changle Nagar, Ambad
Parent's Occupation: Farming
Received JEF Scholarship last year
Supported by Kalash Seeds

SCI-2324-23



Krishna Kendre

J.E.S College
Studying 11th science
Parent's Occupation: JEF Admin

STAFF-2324-1



Madhuri Zawar

J.E.S College
Studying M.Com

STAFF-2324-2



Sakshi Kalaskar

Smt. Dankunwar Mahila Mahavidyalay
Studying B.A.S.Y
Parent's Occupation: Daily Wage Worker

STAFF-2324-3



Shivam Tambat

J.E.S College
Studying M. Com
Parent's Occupation: Private Salaried Job

STAFF-2324-4



Vaishali Dodke

Smt. Dankunwar Mahila Mahavidyalay
Studying B. Com
Parent's Occupation: Own Business

STAFF-2324-5



Hemlata Pembarti

Bhagat College (CP)
Studying B.Ed
Parent's Occupation: Private Salaried Job

STAFF-2324-6



Maheshwari Dholke

Smt. Dankunwar Mahila Mahavidyalay
Studying 12th arts
Parent's Occupation: Daily Wage Worker

STAFF-2324-7



Shital Sarate

Garware college, pune
Studying M.A English
Parent's Occupation: Retired

STAFF-2324-8



Tejas Agrawal

J.E.S College
Studying B. Com
Parent's Occupation: Daily Wage Worker

STAFF-2324-9



Laxmi Yadav

Smt. Dankunwar Mahila Mahavidyalay
Studying B. Com

STAFF-2324-10



Gayatri Kalaskar

Smt. Dankunwar Mahila Mahavidyalay
Studying B. Com
Parent's Occupation: Daily Wage Worker

STAFF-2324-11



Sakshi Dixit

PCCOE Pune
Studying Engineering
Parent's Occupation: Jef Admin

STAFF-2324-12



Varad Waghmare

Patrikar campus
Studying B.C.A
Parent's Occupation: Private Salaried Job

STAFF-2324-13



Neha Jadhav

J.E.S College
Studying 12th Com.
Parent's Occupation: Private Salaried Job

STAFF-2324-14



Sanskruti Sangam

J.E.S College
Studying B. Com
Parent's Occupation: Private Salaried Job

STAFF-2324-15

JEF Support a Scholar Scheme

SELECTION OF SCHOLAR

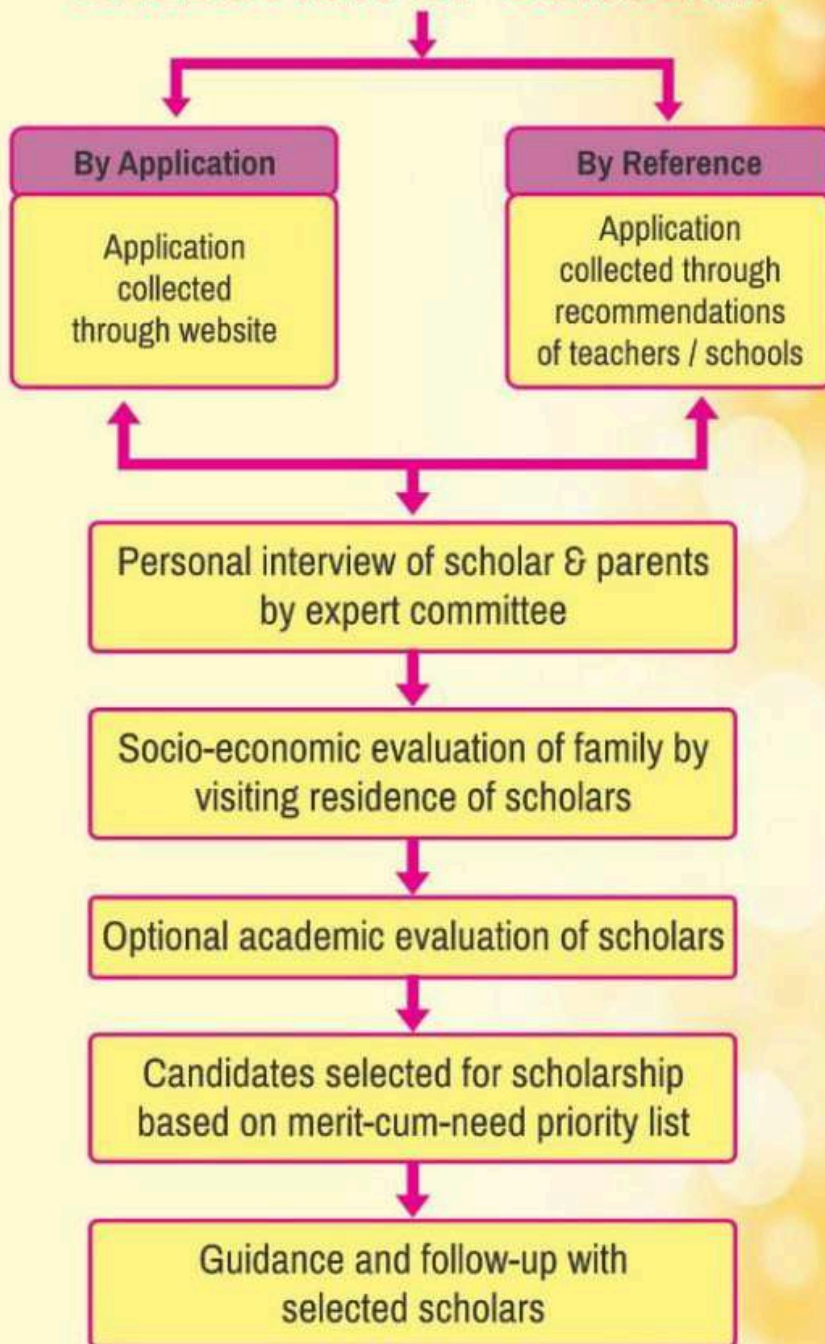

OUR SCHOLARS

Support a Scholar Policy

There are four steps in the Support a Scholar scheme.

- First scholars apply for the program through the website (by downloading the form from www.jefJalna.com/downloads.php and submitting by email) or by submitting a paper form in the JEF office.
- A household survey of all select eligible candidates will be conducted.
- Next two lists of candidates will be declared – a list of scholars who will receive the scholarship for the entire duration of their program and a second list of scholars whose profiles will be uploaded on the website for matching with potential donors.

Academic Excellence Criteria:

1. Scholars studying in these professional courses: MBBS, BE/BTech, BPharm, B.Sc Nursing and Chartered Accountant (CA) are eligible for the scholarship. Scholars studying in 11th 84Science or Commerce and Polytechnic are also eligible for the scholarship.
2. Only those new, first-time students who are beginning their 1st year in the academic year 2021-22 are eligible. Applicants already in their 2nd year of study (or above) are not eligible.
3. The applicants should have passed their Class XII qualifying examination (Higher Secondary/Pruniversity/Intermediate/CBSE/ISC or equivalent board) in, 2020 or 2021. However, students who have passed their qualifying examination in 2021 will be preferred over those who have taken a break for preparation and better performance in their common entrance tests.
4. The support-a-scholar merit list of students will be prepared on the basis of their open/general merit rank (and not category rank) at the state or national level entrance tests as stated below.
5. Scholars should have completed their 10th or 12th examination from Jalna district.

Income Criteria:

1. The gross family income must be less than 2.5 lakh per annum.

Gross

income refers to the income before deduction of taxes.

2. Where the parents/Guardian of applicants is an employee, a salary/pay slip from the employer is mandatory. The salary/ pay slip should clearly show the family member's gross monthly salary with full details of his/her basic salary and all allowances and deductions. The employer and the facilitator should certify the salary/ pay slip.

Submission of an income certificate from a local or other government authority in lieu of a salary/pay slip is not acceptable.

3. Where parents/Guardian are retirees/pensioners, a pension statement

from the pension authority and/or from an authorized bank showing the

gross monthly pension of the family member, inclusive of any supplementary allowances before any deduction is required.

4. Where parents/guardians are business or self-employed /income certificate issued by any government authority or income tax return should be submitted in support of the gross family income specified in the

application. Specific details of the nature and size of the business or self employment should also be provided.

5. Where parents/guardians are agriculturists or have farming or cultivation income, an income certificate from a recognized or competent authority should be submitted. Details of the nature and size of the land holding, crops grown, etc. wet and dry land irrigation should also be provided.

6. There is no requirement for submission of an income declaration or affidavit on stamp paper.

Course Category and States	Eligibility	Ordered Criteria to generate support a scholar rankings
MBBS	<ul style="list-style-type: none"> ● Admission In Government College ● At least 60% marks in HSC 	<ul style="list-style-type: none"> ● NEET Rank
Engineering ●	<ul style="list-style-type: none"> ● At least 60% mark in HSC ● MH-CET ranking below 7,000/ JEE Main Ranking below 20,000 	<ul style="list-style-type: none"> ● Admitted to IIT/NIT (JEE Rank) ● MH-CET Rank
Chartered Accountant (Foundation)	<ul style="list-style-type: none"> ● Aggregate 85% in 12th 	<ul style="list-style-type: none"> ● Aggregate marks in 12th ● Aggregate marks in 10th ● Marks in 10th Maths
Chartered Accountant IPCC	<ul style="list-style-type: none"> ● CA Foundation 	<ul style="list-style-type: none"> ● CA Foundation Marks ● Aggregate marks in 12th ● Aggregate marks in 10th ● Marks in 10th Maths
Chartered Accountant Final (After articleship)	<ul style="list-style-type: none"> ● CA IPCC Pass 	<ul style="list-style-type: none"> ● CA IPCC Marks ● Aggregate marks in 12th ● Aggregate marks in 10th ● Marks in 10th Maths
B. Pharmacy	<ul style="list-style-type: none"> ● At least 60% mark in HSC ● MH-CET Pharmacy ranking below 1,000 	<ul style="list-style-type: none"> ● MH-CET Rank
11th-12th Science / Commerce (Given in 11th grade)	<ul style="list-style-type: none"> ● At least 90% in 10th Board examination for Science and 85% for Commerce. 	<ul style="list-style-type: none"> ● Aggregate marks in 10th ● Marks in Maths in 10th ● Marks in Science in 10th
Polytechnic	<ul style="list-style-type: none"> ● Admission In Government Polytechnic ● 75% aggregate marks in 10th 	<ul style="list-style-type: none"> ● Aggregate marks in 10th ● Marks in Maths in 10th ● Marks in Science in 10th
B.Sc Nursing	<ul style="list-style-type: none"> ● 60% aggregate marks in 12th 	<ul style="list-style-type: none"> ● NEET rank

JEF Scholars

JEF selection committee will visit the shortlisted candidate's home for verifying all details submitted by the candidates. The committee has the right to verify and decide regarding the income certificate produced by the student. If the committee desires, it may call the candidate and parents personally for an interview. The decision of the committee in this regard will be final. In case the foundation identifies that it has been presented with incorrect information by any candidate, the foundation will stop any further installments and recover any disbursed amount from the candidate.

At least 50% of the selected scholars among each category will be female. If there are insufficient eligible female candidates, then this criterion will not apply.

The final priority list of all scholars selected under the Support a Scholar program will be announced by JEF. Two lists would be declared - first ones who have been given a scholarship and the second of students whose profile will be displayed on a website for matching with potential supporters. If a donor decides to support the scholar from the second list, then JEF will facilitate the process. The list of students on the second list are not guaranteed any support unless they are matching donors are found.

Required Documents:

1. Applicants for scholarships must submit a "Bonafide Certificate" issued from the college authorities in the current academic year, establishing their status as a student for the specified course and year.
2. The Rank Certificate stating the rank scored by the student in the Entrance examination & the counselling letter issued to student during the seat allotment process should be submitted (except for 11th/12th scholarship students).
3. Receipts for fees paid for admission to the program for the academic year should be submitted with the scholarship application.

4. Oath & Pledge form signed by the student and the Parent declaration

should be signed by the parent.

5. Domicile certificate in form a TC for 10th or 12th showing completion

from a Jalna school/college.

6. All applications must be filled in English only. Similarly, all supporting

documents must also be in English.

Renewal of Support:

Scholars should pass their examinations with more than 60% marks for scholarship to be renewed for that year.

The scheme as announced may be amended or changed from time to time or withdrawn partially or altogether by the foundation without any prior notification at the discretion of the foundation. In the event of any dispute or difference of opinion as to the interpretation of rules and provisions of the scheme or selection of students for scholarship, the decision of the governing body of the foundation shall be final and binding on all. The number of scholarships offered for each year, based on the support JEF receives.





जालना एज्युकेशन फाउंडेशन

शिष्यवृत्ती योजना २०२३-२४

गेल्या २ वर्षात ३३० विद्यार्थ्यांना ४७ लाखाची शिष्यवृत्ती प्रदान

जालना एज्युकेशन फाउंडेशनच्यावतीने आर्थिक दुर्बल घटकातील होतकरू विद्यार्थ्यांसाठी शिष्यवृत्ती योजना राबविण्यात येत आहे. पात्र विद्यार्थ्यांनी खाली दिलेला **QR Code** स्कॅन करून ऑनलाईन अर्ज भरावा. अथवा फाउंडेशनच्या कार्यालयातून अर्ज प्राप्त करून तो कार्यालयात सादर करावा. **MBBS, B.E./B.Tech, M.Tech From Jalna ICT, B.Pharm, B.Sc. Agri., CA Foundation, IPCC, CA-Final, CS Foundation, CS Executive, CS Professional, Polytechnic, B.Sc. Nursing** शाखेला प्रथम वर्षात प्रवेश घेणारे विद्यार्थ्यांचे पात्र असतील. अर्जदार विद्यार्थ्यांने दहावी/बारावीची परीक्षा जालना जिल्ह्यातूनच उत्तीर्ण केलेली असावी.

उत्पन्नाचे निकष :

- * कुटुंबाचे एकूण वार्षिक उत्पन्न २.५० लाखापेक्षा कमी असणे आवश्यक आहे. एकूण उत्पन्न म्हणजे कर कपात करण्यापूर्वीचे उत्पन्न. ज्यांचे पालक नोकरीला असतील, त्यांचे वेतन स्लीप, बँक स्टेटमेंट अर्जासोबत जोडणे आवश्यक आहे.
- * ज्यांचे पालक शेतकरी आहेत, त्यांची जमीन धारणा सातबारा, एकूण जमिनीचा दाखला (८ अ) जमीन कोरडवाहू आहे की बागायती याबाबतचे सक्षम अधिकाऱ्याचे उत्पन्नाचे प्रमाणपत्र सादर करावे.
- * ज्यांचे पालक पेन्शनधारक असतील, त्यांचे पेन्शन स्टेटमेंट/बँकेचा तपशील सोबत जोडावा.
- * उमेदवारांनी सादर केलेल्या सर्व तपशिलाची पडताळणी करण्यासाठी जेईएफ निवड समिती उमेदवारांच्या घरी भेट देऊन शहानिशा करेल. समितीचा निर्णय अंतिम राहिल.
- * उमेदवाराने दिलेली माहिती चुकीची असल्याचे भविष्यात निदर्शनास आल्यास या उमेदवाराला सुरु असलेली शिष्यवृत्ती बंद करण्यात येईल व यापूर्वी दिलेली शिष्यवृत्तीची रक्कम वसूल करण्यात येईल.

आवश्यक कागदपत्रे व नियम :

१. दहावी आणि बारावीचे गुण पत्रक
२. ज्या अभ्यासक्रमाच्या शिष्यवृत्तीसाठी अर्ज केला आहे त्या अभ्यासक्रमाच्या प्रवेश परीक्षेची रॅकिंग व गुण पत्रक
३. चालू शैक्षणिक वर्षात महाविद्यालयीन अधिकाऱ्याकडून जारी करण्यात आलेले बोनोफाईड प्रमाणपत्र.
४. प्रवेश शुल्काची पावती.
५. दहावी आणि बारावीच्या टीसीची साक्षात्कृत झेरॉक्स प्रत.
७. विद्यार्थ्यांचा बँक खाते क्रमांक, आयएफसी कोडसह (झेरॉक्स प्रत)
८. शिष्यवृत्तीसाठी विद्यार्थी निवडीविषयी कोणताही वाद अथवा मतभेद निर्माण झाल्यास समितीचा निर्णय अंतिम राहिल.
९. शिष्यवृत्ती योजनेच्या नियमात वेळोवेळी बदल करण्याचा अथवा बंद करण्याचा सर्वाधिकार जालना

प्रत्येक अभ्यासक्रमाकरिता
५० टक्के शिष्यवृत्ती
मुर्लीसाठी राखीव



अभ्यासक्रमनिहाय पात्रता, निवडीचे निकष आणि शिष्यवृत्तीची रक्कम

अभ्यासक्रम	पात्रता	निवडीचे निकष	शिष्यवृत्तीची रक्कम
MBBS	शासकीय महाविद्यालयात प्रवेश बारावीत किमान सरासरी ६०% गुण	* NEET रँक	₹ 25,000/-
Engineering	बारावीत किमान सरासरी ६०% गुण MH - CET रँकिंग १०,००० पर्यंत JEE Main Ranking ५०,००० पर्यंत	* IIT / NIT (JEE रँक) * MH-CET रँक	₹ 25,000/-
M.Tech Jalna, ICT	बारावीत सरासरी ६०% गुण ICT (Jalna) ला प्रवेश	* CET / JEE रँक	₹ 25,000/-
CA/CS Foundation	बारावीत किमान सरासरी ८५% गुण	* बारावीतील किमान सरासरी गुण * दहावीतील किमान सरासरी गुण	₹ 15,000/-
CA - IPCC	CA Foundation उत्तीर्ण	* CA Foundation गुण * बारावीतील किमान सरासरी गुण	₹ 25,000/-
CA Final	IPCC उत्तीर्ण	IPCC गुण	₹ 25,000/-
CS Executive	CS Foundation उत्तीर्ण	* CS Foundation गुण * बारावीतील किमान सरासरी गुण	₹ 25,000/-
CS Professional	CS Executive उत्तीर्ण	CS Executive गुण	₹ 25,000/-
B. Pharmacy	बारावीत किमान सरासरी ६०% गुण MH - CET बायो रँक २००० पर्यंत	* MH - CET बायो रँक	₹ 25,000/-
B.Sc. Agri.	MH - CET बायो रँक २००० पर्यंत बारावीत सरासरी ७५% गुण	* शासकीय अॅग्रीकल्चर महाविद्यालयात प्रवेश * बारावीचे गुण/सी.ई.टी. गुण	₹ 25,000/-
Polytechnic	शासकीय Polytechnic विद्यालयात प्रवेश दहावीत किमान सरासरी ८०% गुण	* दहावीतील किमान सरासरी गुण * दहावीतील गणितातील किमान सरासरी गुण	₹ 10,000/-
B.Sc Nursing	MH - CET Nursing / NEET RANK	* NEET / CET Nursing रँक	₹ 25,000/-

JALNA EDUCATION FOUNDATION



Padho Jalna: Foundation literacy and numeracy for all children.



JEF Scholarship: Providing scholarship for higher education to underprivileged students to achieve their full potential.



English Vocabulary Development Program: Improving English language skills among Marathi medium students.

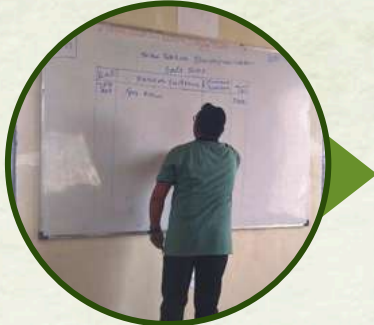

Supplementary School: Providing coaching and guidance to underprivileged students in 7 to 12th grades.



Science Center: Inculcate a sense of wonder about basic science among government school children.

"Prabhat" Plot no. 80, Behind Fun School,
Vyankatesh Nagar, Jalna - 431203

7020518768
www.jefjalna.com
jefjalna20@gmail.com